

Staff Representative Training - CLASS SIZE & COMPOSITION

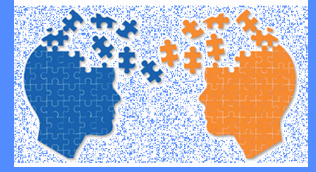

**For BTA Staff Reps &
Staff Committee Reps**

**October 4 & 5, 2017
9:00 am - 3:00 pm
Burnaby Mountain
(Multi Purpose Room)
8800 Eastlake Drive, Burnaby**

October 4, 2017

Byrne Creek, Moscrop, Alpha &
Burnaby North Zones

AM: 8:45 - 11:45

Class Size & Composition Training

PM: 12:30 - 3:00

Staff Committee Info Session

October 5, 2017

Burnaby Central, Burnaby
Mountain/Cariboo & Burnaby South
Zones

AM: 8:45 - 11:45

Staff Committee Info Session

PM: 12:30 - 3:00

Class Size & Composition Training

When registering, please provide:

- * your full name
- * your school name &
- * indicate if you will be attending the AM session, PM session or both sessions

Please [register to bta3@bctf.ca](mailto:bta3@bctf.ca)
by September 27, 2017. Only
register for the day that is for
your zone.

If you do not know which zone your school is in, please go to the following link: <https://tinyurl.com/y97zha5d>, or go to the Burnaby Teachers home page under upcoming events "Burnaby Zone Allocations".



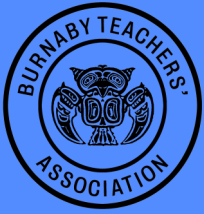

**PLEASE REGISTER TO BTA3@BCTF.CA
OR RETURN THIS FORM TO THE BTA OFFICE
BY SEPTEMBER 27, 2017**

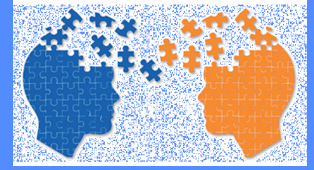

When booking your leave in the ADS, please choose Third Party Billing (including Union) as the reason for your absence, which is located in the "drop-down menu". In the comments section please write "staff rep training".

**MORNING GOODIES
&
LUNCH PROVIDED**



FOOD ALLERGIES?

Please indicate below if you have any food sensitivities or allergies:

please print

DATE: _____

NAME: _____

SCHOOL: _____

please circle one below

AM

PM

Both

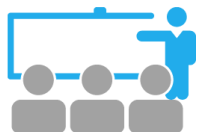



**PLEASE REGISTER TO BT3@BCTF.CA
OR RETURN THIS FORM TO THE BTA OFFICE
BY SEPTEMBER 27, 2017**

Class Size & Composition Enforcement - Zone Allocations:

Alpha Zone - Contact Kevin Potvin

- * Brentwood Park
- * Confederation Park
- * Gilmore
- * Kitchener
- * Rosser

Burnaby Central Zone - Contact Donna Morgan

- * Buckingham
- * Douglas Road
- * Gilpin
- * Lakeview
- * Morley

Burnaby Mountain/Cariboo Zone - Contact Katie Marsh

- * Armstrong
- * Cameron
- * Forest Grove
- * Lyndhurst
- * Seaforth
- * Stoney Creek
- * University Highlands

Burnaby North Zone - Contact Richard Storch

- * Aubrey
- * Capitol Hill
- * Lochdale
- * Montecito
- * Parkcrest
- * Sperling
- * Westridge

Burnaby South Zone - Contact Heather Skuse

- * Clinton
- * Glenwood
- * Maywood
- * Nelson
- * South Slope
- * Suncrest
- * Windsor

Byrne Creek Zone - Contact Shanee Prasad

- * Brantford
- * Edmonds
- * Second Street
- * Stride
- * Taylor Park
- * Twelfth Avenue

Moscrop Zone - Contact Rae Figursky

- * Cascade Heights
- * Inman
- * Chaffey Burke
- * Marlborough

